

7 TH STREET

180" 160" 140" 120" 100" 80" 60" 40" 20" 0" -20" -40" -60" -80" -100" -120" -140" -160" -180"

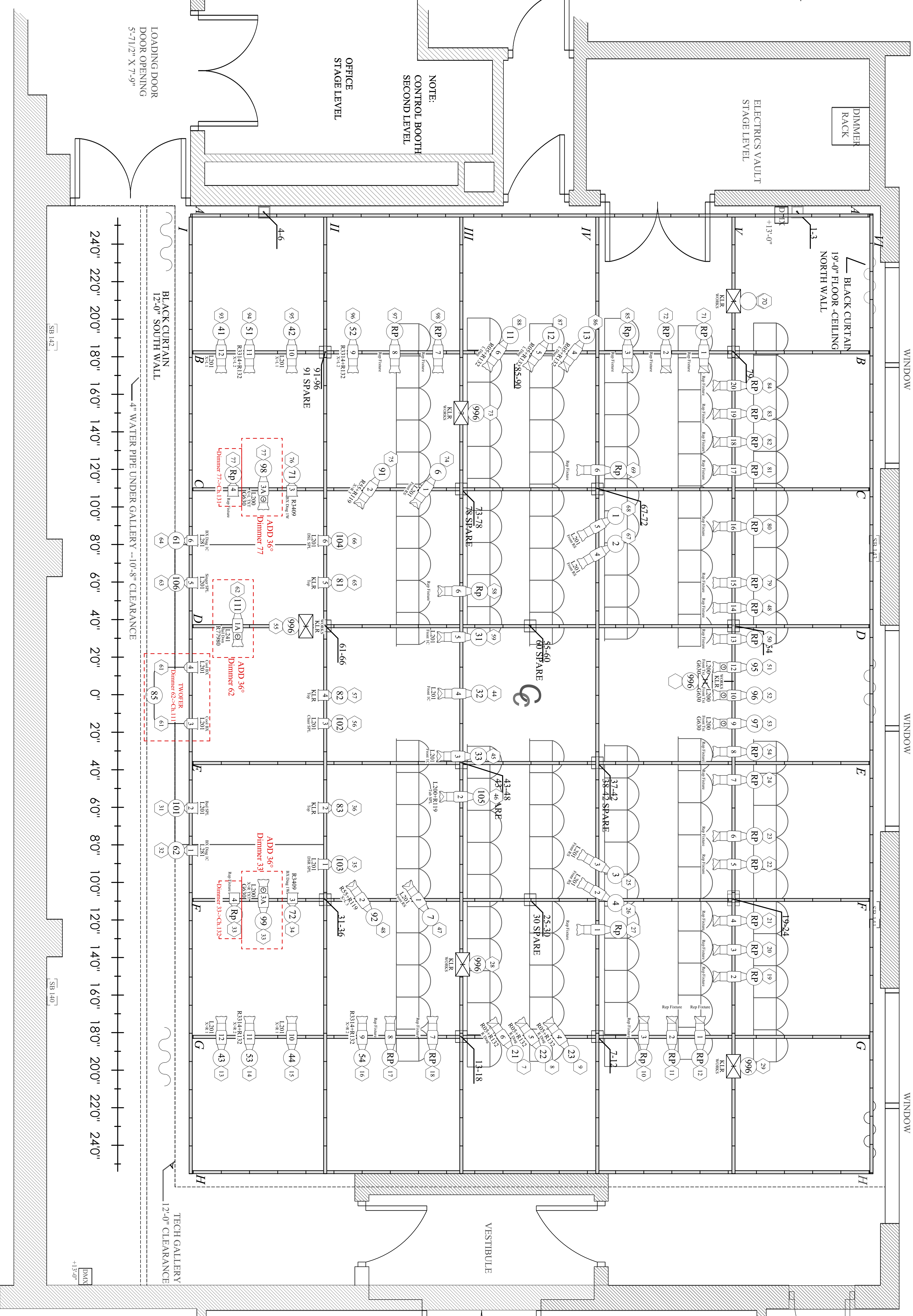

3x Source 4 - 36° To Be Struck from Rep and Re Hung For Specials.
Dimmers for these added fixtures will come from Rep Fixtures That are Near to the Add Fixtures New Location

Typical Designer Notes:

- All Instruments To Be Hung With Safety Cables Property Attached.
- Please Have R119 + R132, Black Tac, Black Wrap, Bim Doors, Top Hats, Half Hats, And Domes Available At Focus.
- Color And Templates To Be Dropped Prior To Focus (unless Otherwise Discussed With Designer) - (+/-) 8" Tolerance For Fixture Placement Units With Same Channels Can Be TolerATED At Discretion Of Production Master Electrician (UNLESS OTHERWISE NOTED)
- Please Provide (At Minimum) 1 Additional Circuit At Each Position For Adds
- Any Questions Regarding Proper Hanging, Rigging, And Circuiting Contact Resident Master Electrician // Technical Director
- Any Questions Or Concerns In regards To Positions Or Intentions Of Fixtures And Placements Please Contact Designer **Evan P. Cardson** Cell: (616)-802-7561

Symbol Key

- Fixtures**
- ETC Source4 26deg @ 22
 - 575Sw
 - ETC Source4 36deg @ 29
 - 575Sw
 - ETC Source4 50deg @ 9
 - 575Sw
 - Altman 65 6in Fresnel @ 16
 - 750N
 - 1K Broad @ 1K
- Accessories**
- S4A Template Holder 5

Color

Color	Size	Count
KLR	7.5in	3
KLR	1K Broad	6
L300	6.25"	1
L200-R119	6.25"	7
L201	7.5in	13
L201	6.25"	1
L241	7.5in	2
R05-R132	6.25"	6
R35-R119	6.25"	2
R3314-R132	6.25"	4
R3409	7.5in	2

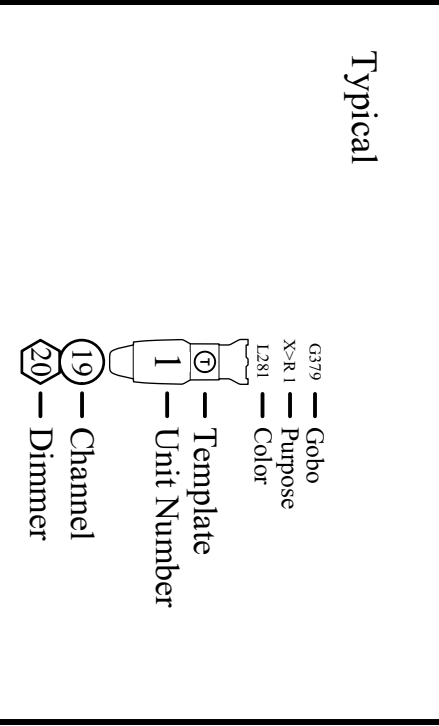

Chameleon

Produced By: City Gospel Mission
 August 9-11, 2019
 Cincinnati, Ohio

Directed By: Dee Ann Bryll

Scene Designer: Dee Ann Bryll/Tracy Wilson
 Technical Director: Bob Hass
 Costume Designer: Dee Ann Bryll/Leticia Christian
 Sound Designer: Dee Ann Bryll/Tracy Wilson
 Lighting Designer: Evon P. Cardson
 Assistant Lighting Designer: Evon P. Cardson
 Production Master Electrician: Bob Hass
 Resident Master Electrician: Bob Hass

Lead In: 08/06/19 Venue: Atrium Center
 Focus: 08/06/19 Fifth Third Theatre
 1st Tech: 08/07/19 Cincinnati, Ohio, 45202

Lighting Plot

Date: 7/29/2019 Sht-1
 OF 1

Scale: 3/8" = 1'-0"

REC'D DATE: 7/29/2019 BY: EPC
 DRAWN: EPC
 CHECKED: EPC
 CARLSON DESIGNS

This drawing represents visual concepts and construction suggestions. It does not replace the knowledge and advice of a licensed structural engineer. The designer is unqualified to determine the structural appropriateness of this design and shall not assume responsibility for improper engineering or use.